



FOR YOUTH DEVELOPMENT®
FOR HEALTHY LIVING
FOR SOCIAL RESPONSIBILITY



FOR A BETTER US

2019 IMPACT REPORT • YMCA OF GREENSBORO

ABOUT US



YMCA of Greensboro is a growth-oriented organization, committed to building strong communities, with strong individuals and families as the foundation. The entire Y family — including staff, members, donors, volunteers and more — is united by a common belief that all individuals deserve the opportunity to succeed. Our programs develop youth, promote healthy living and foster a sense of social responsibility in the effort to build a healthy spirit, mind and body for all.



Our Mission: To put Judeo-Christian principles into practice through programs that build a healthy spirit, mind and body for all.

YMCA of Greensboro At a Glance

MEMBERSHIP AND PROGRAM PARTICIPATION (2019)

More than just a gym, the YMCA has meaning for everyone. Through membership and programs, the Y fosters community and relationship-building and helps create real growth in an individual's overall health and wellness.

65,336 total members

1,314 member units received financial assistance

16,684 youth participated in programs like sports and camps

YMCA of Greensboro offers a variety of programs, all tailored to suit the unique needs of individuals in our community and created to empower all to learn, grow and thrive. We help children explore new skills, teens grow to their fullest potential, young adults connect and give back, parents relax in a family-friendly environment, and seniors find a sense of belonging.

- **3,697** children had fun in PlayZone while their parents worked out
- **169** children were nurtured in our licensed DayCare program
- **1,767** children learned their full potential in after school and summer day camp
- **1,085** children developed a sense of belonging at overnight camp (Camp Weaver)
- **5,552** children grew a passion for nature through environmental education school programs
- **4,282** children learned lifesaving skills through swim lessons
- **9,550** children developed sportsmanship through youth sports
- **630** adults connected with others through adult sports
- **79** cancer survivors made lifelong connections through the **LIVESTRONG** at the YMCA® program
- **30** people improved their health in our Diabetes Prevention and Moving for Better Balance programs

COMMUNITY IMPACT

- 1,643 volunteers donated 14,904 hours to the YMCA, enabling our cause to become a reality in the lives we touch each day.
- Bright Beginnings provided over 600 underprivileged children with the tools they need to learn and succeed.
- We served 9,267 senior members with programs like Tai Chi, water fitness and pickleball, creating an outlet for community and relationship building.
- Our unique programs connected individuals from all walks of life — including cancer survivors, individuals with intellectual and developmental disabilities, those living with Parkinson's and more.
- Achievers, our college readiness and mentoring program, helped prepare teens for life after high school, featuring college tours, SAT preparation, career development and leadership training.



2019 A LOOK BACK...



In 2019, our Annual Giving Campaign raised **\$786,324** for our financial assistance program, which served over 1,314 individuals and families.



Our volunteers donated **over 2,177 hours** of their time in our special events and programs such as Bright Beginnings, Angel Tree, and the National Short Course Swim Meet, providing opportunities for our community to connect and grow.



We hosted **more than 1,400 swimmers** for the National Short Course Swim Meet, featuring elite-level swimmers from across the country.



We brought health and wellness outside of the Y's walls with community events like our Road Races, Fitness Under the Bridge and Yoga in the Park.



With special events like Family Fun Day and Healthy Kids Day, we provided a fun, inclusive environment for families and individuals of all ages. We also hosted a Prayer Breakfast and Volunteer Day, and our DIG Committee hosted our Welcoming Week!

FINANCIALS – 2019



BUDGET AND SCOPE

\$20,191,982 Annual budget.

65,336 Members served by the YMCA of Greensboro.



1

Overnight camp providing children the opportunity to make memories of a lifetime.



8

YMCA branches providing unique programs and a sense of community.

PUBLIC SUPPORT



United Way Funding
\$164,000



Total Support
\$2,255,703



Contributions and Grants
\$2,092,000

FINANCIAL OVERVIEW – 2019

BALANCE SHEET – All Funds

DOLLARS IN THOUSANDS (AUDITED)

ASSETS

Cash and cash equivalents	\$5,966
Pledges receivable	\$534
Investments	\$8,498
Land, building and equipment	\$39,925
Other assets	\$436

TOTAL ASSETS \$55,359

LIABILITIES

Accounts payable	\$355
Deferred revenue	\$376
Long-term debt	\$11,827
Other liabilities	\$118

TOTAL LIABILITIES \$12,676

NET ASSETS

Without donor restrictions	\$38,409
With donor restrictions	\$4,274

TOTAL NET ASSETS \$42,683

TOTAL LIABILITIES AND NET ASSETS \$55,359

REVENUE AND EXPENSE – All Funds

DOLLARS IN THOUSANDS (AUDITED)

REVENUE AND PUBLIC SUPPORT

Contributions	\$780
Fees and grants from various agencies	\$1,312
United Way	\$164
Membership dues	\$9,945
Program fees	\$5,959
Other revenue	\$2,032

TOTAL REVENUE AND PUBLIC SUPPORT \$20,192

FUNCTIONAL EXPENSES

Healthy living for adults	\$6,855
Child care services	\$4,479
Youth and teen development	\$4,333
Management	\$1,985
Fundraising	\$289

TOTAL FUNCTIONAL EXPENSES \$17,941

Change in value of interest rate swaps (\$146)

Affiliated organization dues \$234

CHANGE IN NET ASSETS FROM ALL FUNDS \$1,871

FUNCTIONAL EXPENSES DOLLARS IN THOUSANDS

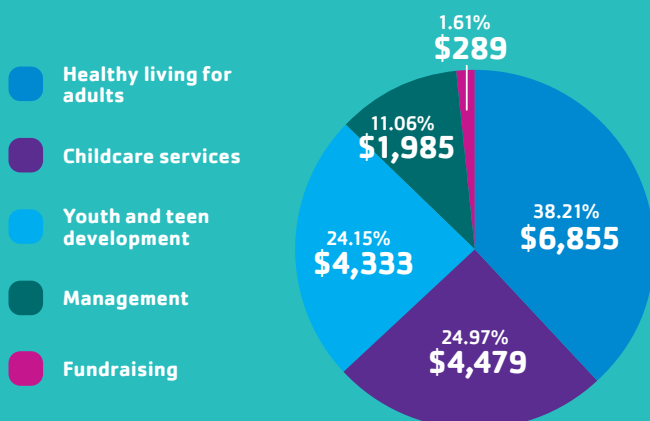

REVENUE AND PUBLIC SUPPORT DOLLARS IN THOUSANDS

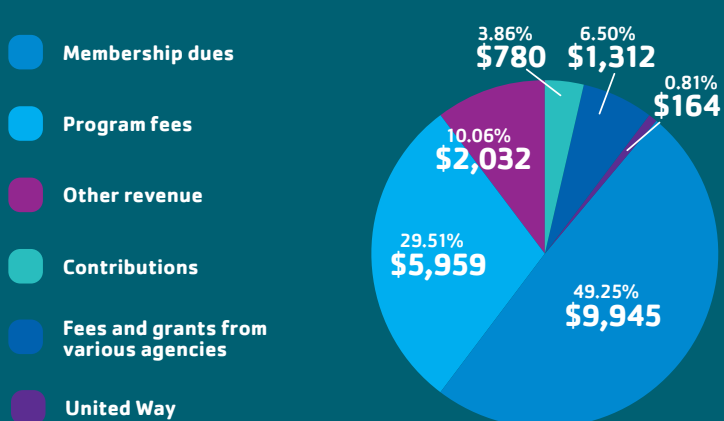

LEARN MORE ABOUT OUR IMPACT

"The YMCA is our lifeline! It allows us to come gather with community, gives us a sense of belonging and grows our confidence as individuals and a family. We love the classes, the childcare, the sports, the coffee bar — everything! With my husband serving the community in education and my commitment to raising our kids — the YMCA is home to us!"



"As a member of the YMCA, I can fully appreciate all that it has to offer. Both of my sons participated in sports programs that gave them confidence and skills. I myself have taken classes to improve my own well-being. The YMCA has always provided a safe, healthy environment for all members. For that, I am forever grateful."



"The kids have been so tied to video games because they had no safe place to play. Since being a part of the Y, they have not only been able to play, they have made great friends. **We're so blessed by the Y!**"



YMCA OF GREENSBORO BOARD OF DIRECTORS – 2019

Metropolitan YMCA BOARD OF DIRECTORS

Phil Barnhill, Chief Volunteer Officer
Todd Rangel, CVO-Elect
James Smith (Smitty), Past CVO
Luanne Arrington, Secretary
Rick Lusk, Treasurer
Lynn Harvey-Akan, Vice Chair
Adrienne McKinney, Vice Chair
Matt Bailey
Michelle Ballard
Saskia Barnard
John "Ben" Brown
Nathan Brown
Jim Burnette
Ellen Campbell
Dr. John Dabbs
Adam Duggins
Ricky Graves
Kevin Gray
Donna Griffin
Terry Hand
Angela C. Henry
Jared Lashley
Susan "Sue" Letvak
Glen Long
Jim Lurz
Melissa Riffe-Guyer
Sally Jo Shelton
Robert Smith
Kelli Stennett
Steve Swetoha

LIFE MEMBERS

George Brumback
Clinton Gravely
William D. Lusk
Charles Reid
MacArthur Sims

Kathleen Price Bryan Family YMCA

Saskia Barnard, Chair
Luanne Arrington
Stephen Boatman
Jimmy Brumley
Brent Chapman
Gerard Clements
Anthony DeLoreto
Sarah Dunning
Malorie Holloway
Nathan Myers
Joseph "Joe" Norris
Trey Rock
Adrian Starks
Amanda Szabo Huff
Ellie Yearsn

LIFE MEMBERS

Tom West

YMCA Camp Weaver

Glen Long, Chair
Pamaila Burgess
Sheila Cauthen
Jay Easley
Elizabeth Heard
Randall Jenkins
Camille Kluttz-Leach
Janice Lanier
Carrie Reich Little
Sheila Thrower
Beth Vestri

Eden/Western Rockingham YMCA

Jim Burnette, Chair
Randy Carter
Dr. John Dabbs
Pete Crouch
Tommy Davis
Tony Edwards
Bill Griffin
Kathy Hale
Jim Hamrick
Garland Hilliard
Wayne Hollowell
Kevin Howard
Rodney Shotwell
Sam Smith
Steve Spencer

Kyle Underwood
Dana Weston
Grayson Whitt
Kenan Wright

Hayes-Taylor Memorial YMCA

Nathan Brown, Chair
James Battle
Eddie Brailsford
Ben Brown
Dr. Edward Fort
Audrey Franklin
Timothy Gibson
Clarence Grier
Paul Jones
Patsy Matthews
Lola McAdoo
Bill Mitchell
Romeo Morrissey
Johnnie Williams

LIFE MEMBERS

Dr. Arthur P. Bell
Enola Mixon
Waddell "Wally" Pearson
T.O. "Pella" Stokes, III

LIFE MEMBER EMERITUS

T.O. Stokes, Jr., Emeritus

Mary Perry Ragsdale Family YMCA

Terry Hand, Chair
Joann Currie
Paige Daniels
Kristen Eakes
Donna Griffin
Joe Jackson
Mitchell Johnson
Ada Jones
Travis Lefever
Carole Mack
Narendra Patel
Allen Platek
Barbara Rini
Randy Stenson
Joann Tucker

LIFE MEMBERS

Kerry Miller

YMCA OF GREENSBORO BOARD OF DIRECTORS

Reidsville Family YMCA

Ricky Graves, Chair
Cicely Alston
Tim Amos
David Apple
Marjorie Bell-Williamson
Ellen Campbell
Cecil Cottrell
Emma Crabtree
Joye Donovan
Sharon Galloway
Fidel Mota
Robert Robertson
Diane Sawyer
Patricia Settle
Jennifer Shelton
Ralph Watkins
Judy Wilkins
David Wise

Alex W. Spears III Family YMCA

Kelli Stennett, Chair
Christy Avent
Lewis Clemencia
John Scott Collins
Woody Deyton
Chere Flowers
Yash Gaddam
Pat Haywood
Dr. Roselyn Hicks
Brent Holmes
Ray Kargo
Matt Ketterman
Julie LeMond
Sean Parshley
Penne Pregge
Jeff Ramsey
Ralph Robinson
Darlene Romine
Frank Rowan
Sally Jo Shelton
Geri Simmons
Barry Smith
Gil Vaughan
Celeste Wallace
Georgeanne Wyrick

LOCATIONS

METROPOLITAN YMCA
620 Green Valley Road, Suite 210
Greensboro, NC 27408

**KATHLEEN PRICE BRYAN FAMILY
YMCA**
501 W. Market Street
Greensboro, NC 27401

YMCA CAMP WEAVER
4924 Tapawingo Trail
Greensboro, NC 27406

EDEN FAMILY YMCA
301 S. Kennedy Avenue
Eden, NC 27288

HAYES-TAYLOR MEMORIAL YMCA
2630 E. Florida St.
Greensboro, NC 27401

**MARY PERRY RAGSDALE FAMILY
YMCA**
900 Bonner Drive
Jamestown, NC 27282

REIDSVILLE FAMILY YMCA
504 S. Main Street
Reidsville, NC 27320

ALEX W. SPEARS III FAMILY YMCA
3216 Horse Pen Creek Road
Greensboro, NC 27410

STONEY CREEK EXPRESS YMCA
954-E Golf House Road
Whitsett, NC 27377

WESTERN ROCKINGHAM FAMILY YMCA
600 South 5th Avenue
Mayodan, NC 27027

YMCA OF GREENSBORO DONORS

VISIONARIES

\$100,000+

Camp Corral

VF Foundation

TRUSTEES

\$50,000-\$99,999

Blue Bell Foundation

Cemala Foundation

Hillsdale Foundation

FOUNDERS

\$25,000-\$49,999+

BB&T

Steven and Jackie Bell

Cone Health

Lincoln Financial Foundation

McMichael Family Foundation

Michael W. Haley Foundation, Inc.

Tannenbaum-Sternberger Foundation

YMCA of the USA

BENEFACTORS

\$15,000-\$24,999

Coca-Cola

Lorillard Tobacco

Kevin Mack

Margaret H. Mueller Advised Fund

Kyle and LeAnn Nichols*

Christine Shelton

Sol Foundation

Town of Jamestown

PATRONS

\$10,000-\$14,999

Arch MI

Bell Foundation

Chester and Martha Brown

Brown Investment Properties

Bob and Ellen Campbell*

David and Janet Craft

Cummings Family Foundation

David & Donna Griffin Family Fund

Barbara and Bill Evans

Anita and Gary Graham

Donna and David Griffin

Koury Corporation

Darlene Romine*

Norman G. Samet

FELLOWS

\$5,000-\$9,999

American National Bank & Trust

Anonymous Fund

Autism Speaks, Inc.

Beacon Management Corporation

Bob Biggerstaff

Blue Cross Blue Shield of NC

Kevin and Rachel Bottomley*

R. Steve and Carlyn Bowden

Molly and Jeb Burns

Bob and Ellen Campbell*

Hugh and Judy Cates*

Hayes and Clem Clement*

Sue Cole

Candace and Roger Cummings

David & Claudia Reich Family Fdt.

Mae Douglas*

Dudley Beauty Corp. LLC

Adam and Laura Duggins*

First Bank

David and Thayle Heggie*

Sydney Herron*

Dacia Jeffries

Greg and Melanie Jones*

Rhonda and Rick Joyce*

Kurt and Joy Kronenfeld

Richard and Susan Letvak*

McAlister Foundation

Joanne and Kerry Miller*

Osborne Company

Precor

Charles and Nancy Reid

Shamrock Environmental Corporation

Dr. George Simkins

Barry Smith*

Robert and Velma Smith*

Target

Heather and Joe Whitsett

William A. Stern Foundation

Brenda Willis*

Wishes by Wyndham Foundation

CHAIR'S ROUND

TABLE BRONZE

\$2,500-\$4,999

Beamer Tire and Auto Repair

Mr. George Brumback

Randy Carter

Sally S. Cone

Alan W. Cone

Patricia Crist

Nancy Douglas

Henry and Shirley Frye

Gildan

Guilford Orthopedic

Gwyn Endowment for Youth

Glen and Colleen Long

Alma

NC State University

Marc and Carolyn Nesi

Publix Super Markets Charities, Inc.

Reidsville Area Foundation

Freddy Robinson

Jill Sholl

Andrew & Margaret Silton

Barry Smith

Mrs. Shirley Spears

Sue and Fred Starr

Susan and Jimmy Thompson

Weaver Foundation

CHAIR'S ROUND

TABLE

\$1,000-\$2,499

508 Inc.

Absolute Comfort

John and Debbie Allison

Melvin Alston

Mr. Steve Andrews

Luanne and Mack Arrington

Baby's World

Matt and Erin Bailey

Peter and Sara Baker

Wesley and Nettie Baldwin

Michelle Ballard

YMCA OF GREENSBORO DONORS

Patrick and Naomi Ballen
Cheri Barrett
Timothy Bellamy
Bethel AME Church
Oliver and Penelope Bowie
Eddie Brailsford
Ben and Dorothy Brown
Mr. Nathan Brown
Randy and Lynn Buchanan
Larry and Vera Burnett
James Burnette
Calvary Christian Center
Ted and Tina Carroll
William and Dollie Cheek
Mrs. Virginia Cherry
Christman Company
Mary D. Clark
Major Collier
John Scott and Jan Collins
Controlled Environment
Dave and Linda Cooper
Stacy and Jamie Cosson
David and Jennifer Cox
(In Honor of Lem and Bobbie Cox)
Jennifer and Michael Criscuolo
Carlton Custer
Davis & Goldberg Orthodontics
Fred Denny
Woody Deyton
Directions Talent Agency, Inc.
Dr. Joyce Dixon
Duke Energy Foundation
Jeff and Karen Dumas
Alan and Pam Duncan
Patrick and Kristen Eakes
Jay Easley
Eb and Flo Inc.
Ruth Edgren
Christopher Edwards
Willie and Doris Ferguson
Fidelity Bank
Anthony and Kim Forman
Dr. Edward Fort
Barbara Franklin
Trumilla Futch-Morris

Dr. Ann Galloway
Susan and Lucas Gerke
Gethsemane Baptist Church
Gwen Ghent
Lonnie and Christine Goode
Patricia Goodwin
Ralph Gorrell and Sandra Neerman
Dr. John Graves
Martha Jane Haines
Ann Hale
Hamil-Kerr Challenge
Berkeley Harris
Antoine Hawkins
Terri Hawkins
Ludwick Hayden
Patrick Haywood
Elizabeth and Derrick Heard
Joseph and Lisa Hennigan
Sara Henry
Bradley Herndon
Roselyn Hicks
Renee Hicks Walker
Jennifer and Thomas Michael Hitt
Brent and Karen Holmes
Kevin Howard
IberiaBank
Joe and Angela Jackson
Jamestown Rotary Club
JB II Printing LLC
JC Penney
Jettaka McGregor Gammon Foundation
Jim Jones Computer Service
Paul and Edwina Jones
Margie Jones
Rhonda and Rick Joyce
Joe Kent
Matthew Ketterman
Jeffrey Knotts
Dr. Clarence Lloyd
Love Family Affiliated Fund
Love Sales, Inc.
James and Kay Lurz
Richard and Theresa Lusk
Linda and Leon Marsh
Thomas McGowan

Thomas McKinney
Mark and Kim McKone
Charles and Cheryl McQueary
Eric and Kathy Medlin
Midstate Partners of NC LLC
Ken Miller
Miller Brewing Company
Thomas and Anita Minehart
Emma and Bill Mitchell
Mrs. Enola Mixon
Mohawk Carpet Foundation
Donald Moore
Phillip W. Moore
Romeo Morrissey
Mount Zion Baptist Church of Greensboro
Wallace Musselwhite
Nathan and Stephanie Myers
Frederick Neal
Philbert Neal
New Hope Missionary Baptist Church
Joe and Molly Norris
John O'Halloran
Todd F. Owens
Bedelia Parkes
Janak Patel
Victoria and Mel Paterline
Waddell Pearson
L and G Photography
Allen and Mary Platek
Premier Building Services
Providence Baptist Church
Rod and Rosanna Pruett
Billy Ragsdale
Barry Raleigh
Richard Ramos
Jeffrey Ramsey
Franklin Raney
Todd and Kim Rangel
Rankin Grading
David and Ann Raper
Geraldine Ray
Mike and Kathi Raybon
Reidsville Nissan
Allen and Mary Lee Rembert

YMCA OF GREENSBORO DONORS

Royce and Jane Reynolds
Harrell and Ivory Roberts
Ralph Robinson
Karl Robinson
Gary and Carol Rogers
Harold Rogers
Frank Rowan
Margaret Ryan
Atty. Paula Sanchez
Dr. Fannie Settle
Cynthia Shannon
Phyllis Shavitz
Nancy Sherrill
Shipman Family Care
Gregory and Geri Simmons
Debra Smart
James and Debra Smith
J.N. Smith
Mr. James Smith
Joy and Thomas Southerland
David and Pam Sprinkle
Stearns Financial Services Group
Michael Steen
Paul and Kelli Stennett
Orsure Stokes
Theophilus Stokes III
Anne and Robert Stutts
Summit Rotary Club Foundation
Sunrise Technologies
David and Amanda Huff
Robert Tayloe
Marguerite Tennant
The Mann Family Fund
Dr. Samuel Thomas
Pamela and Terry Thornberry
Triad Financial Advisors Inc.
Gerald and Althea Truesdale
Dr. Rochelle Tucker
Joann Tucker
Mark VanDorn
Gil and Carole Vaughan
Richard Wade
Kevin and Kristi Wallace
Celeste Wallace
Wal-Mart Foundation

Joe and Jeanne Warwick
Ms. Lesley Watts
Mila Weavil
Wells Fargo Foundation
Thomas and Cathy West
Wain and Flor White
David and Bonnie Wilcox
Arthur and Patsy Williams
Johnnie Williams
James W. Williams, Jr.
David K. Wise
David Wise
Dawn Wolfe
Francis Wong
World Victory Int'l Christian Center
Levi M. Wright Jr.
James Wright
Marcus and Andrea Wright
John & Rozenia Wright
Jeff Yetter
YMCA Of The Triangle Area
Elizabeth Zinn

COMMUNITY BUILDERS \$500-\$9,990

Nadine Allen
Ms. Ruth Ashley
Joachim Baer
Fanny Bain
Bank Of Oak Ridge
Lisa Barefoot
Dr. James Battle
Joseph Beatty
Clara P. Berry
Beta Epsilon Boule
Lonnie and Nancy Boone
Scott Bowser
Bennett Boyles
Dennis Bracy
Laura Brown
Chris Carter
Helen Cecil
Brent Chapman
David Chatfield
Arthur Clayton

Lewis Clemencia
Deana Coble
Cone - Movement Disorders Program
Casandra Coon
John Dabbs
Christopher Demarest
Mrs. Bernice Doggett
Jay and Anne Donecker
Nancy and David Early
Eden Lions Club
Sarah Evans
First Presbyterian Church
Foreign Cars International
Lazelle Free
Yashwanth Gaddam
Evelyn Gaddy
Dionne Galloway
Genesis Baptist Church
Donna and Rodney Gerke
Bill Goebel
Stevra Gonzalez
Greensboro Vending & Coffee Co.
Mr. Tab Haigler
Randall Hanson
Mr. John Harris III
Angela Henry
Hilda & George Norman Endowment
House Of Angels, LLC
Justin Ivy
Chris Just
Shira Kazakewich
Tom King
Kona Ice Of GSO
June Koster
Mrs. Barbara Koster
Ross LeCompte
Jason Leon
Cynthia Livengood
Ellenor Llewellyn
Sheila Looney
Kathryn Lundeen
In Memory of Kayla Lundeen
Clint Mabe
Barry Mabe

YMCA OF GREENSBORO DONORS

Richard and Carole Mack
Joseph Maddrey
Jean Malone
Laura Mayer
Lola McAdoo
Donald and Eugenia McDowell
Josh McDuffie
Adrienne McKinney
Janice Meridith
Elizabeth Minehart
NCSU Mens Lacrosse
Melissa Nelson
Northwest High School
Donald and Mary Orr
Christy Outlaw
Ronald Owens
Pest Managment Systems, Inc.
Tanya Pratt
Ernestine Purnell
Jeanne Rabe
Reach Sports Marketing Group, Inc.
Priscilla Richardson
Judy Roy
Hasmukh Ruparelia
Robyn Sanders
Miki Sato
James and Cynthia Schrum
John Scott
Pete Shaw
Smith Partners Wealth Management
Shawna Spencer
St. James Baptist Church
Michiko Stavert
Alan Stephens
Theophilus Stokes
Theophilus and Alma Stokes
Raymond Stout
J. Robert Stout
Mr. Fred Timper
Clinton Truman
Kay and Wingate Underhill
Voight, Ortiz & Associates
Dr. Rena Weaver
Well-Spring Retirement Home
Dana Weston

Mrs. Robert Wheless
Cecil Whitt
Judy Wilkins
Stephen Williams
Mitchell Wilson
Georgeanne Wyrick
Donald Yeung
BELIEVERS
\$250-\$499
Clare and Mike Abel
Helen Adamson
Jack Aheron
Jessica Allen
Amy Alverson
Spencer Andrews
David Apple
Mr. Ike Apple
Aqua Arthritis T/Th
In Memory of Rachel Mann
Marsha Diane Aycock
Judy Aydelette
Saskia Barnard
NaVella Barnes
Phillip Barnhill
Kenneth and Wilma Baynes
Tracy Bell
Mark Bishopric
Melody Bivona
Clint Blackburn
Barbara and David Blackman
Andrew Bradshaw
Patricia Brady
Samuel Branch
Mary Brannon
Thomas and Janice Brewington
Franklin Brown
James Bryan
Ebony and Cerone Burnett
Mrs. James Burston
Steven Byrd
George Byrne
Mrs. Nancy Calkins
Bill Campbell
Paul Canovai
Barbara Carabeau

Carolina Vein
Cecil & Brenda Carpenter
Rebecca Carter
Alleta Casacchia
In Memory of Julie Nelsen
Dawn Charaba
Chen Chen
James Cherry
Jerry Clapp
John Cobb
Lisa Coffey
John Coker
Dan Coley
Cecil and Teresa Cottrell
Mr. David Cross
John Daniels
Tommy Davis
Deneane Davis
Patricia DeBeer
Delta Sigma Theta Sorority, Inc
Eden Kiwanis Club
William Edens
Evangel Fellowship
J. Michael and Maxine Fargis
Nancy Farmer
Elizabeth Ferrill
Keith Fields
Ann Fitzmaurice
Steve Foley
Ronald Follas
Kenneth Gibson
Sarah Gilley
Sarah Glanville
Ed Glover
Barry Goldman
Richard Gray
Bob Graziano
Greensboro Regional Realtors Foundation
Samantha Griffin
Sylvia Grogan
Monte Hammouri
James Hamrick
Terry and Peter Hand
Cameron Harris
Tracie Heavner

YMCA OF GREENSBORO DONORS

Keith Hedrick
Pam Hersh
In Memory of Skyler D. Hersh
Patrice Hinnant
Michael and Catherine Holt
Barbara T. Hughes
Rayshaun Jackson
Karen Jeffries
Eddie Jones
John King
Phil Kusiak
Lokie Lackey
Cynthia and Lee Lancaster
Guang Lin
Tim Lindeman
Alma Little
Dr. Dorothy Love
Mr. Danny Love and Mary John
Ms. Anita Lowe
Teresa Lowe
Dr. Charles Lownes and Jacqueline Lownes
Dr. Elizabeth Luking
M & H Body Shop
Sally Maley
Clarissa Marshall
Kathleen and Tom Martinek
Patsy Matthews
Richard Mayer
Pam McClendon
Vandelia McLaughlin
Linda McSwain
Kathleen Mitchell
Hugh Montgomery
David and Lynne Morgan
Cindy Morris
Melanie Neal
Robert Nesbit
Karen and Robert Niegelsky
Gary Overton
Doug Parkes
William Partee
Barbara Patterson
Ed Pavoris
Edward Plummer

Susan Poole
Richard Powell
Conrad and Helen Pridgen
Rich and Penne Prigge
Mary Ellen Pritchard
Eleanor C. Procton
Rebekah Raker
Margaret Ramsey
Nancy Randall
Donna Reddel
Carol Reed
Connie Reed
Reidsville Jr. Service League
Reidsville Kiwanis
Dr. Jennifer Reiter
George Reynolds
Bill and Susan Ridenhour
Joel and Marlee Rindal
Bud Roberts
Carolyn Robertson
Lee Robinson
Kathryn Rogers
Whitney Roper
Nancy Ryckman
Everett Saslow and Kathy Lochra
Grady Scott
Coridalia Scott
Sedgefield Woman's Club
Mary C. Seigler
Sherri and Eddie Self
Patricia Settle
Beatrice Shaw
Sally Shelton
Elbert and Mary Shepard
Rodney Shotwell
Flossie Smith
Jim Smothers
Velma Speight
Mary Spencer Ferchaud
Richmond Statham
Gary Steeley
Arthur Stringer
Sara Stroud
Chris Sumner
Zach and Susan Swartz

Jeremy Tesh
Mark Tillotson
Susan H. Turner
Beth Vestri
Lila Waynick
Terry Weatherford
Curtis Weaver
Fred and Janol Whitfield
Barbara and Jerry Whitt
Janice Whitted
Mrs. Willie Williams
Angela Williamson
Glenn Williamson
Katy Wittner
Darrin Wright
Nick Zamboni
Bruce Zawadzki
Bessie Zeigler

*Indicates 1889 Society members. The 1889 society is a group of generous individuals and community leaders who are committed to making the Y a priority on an annual basis. 1889 Society members pledge gifts of \$5,000 or more over three years. Being a part of this group provides unique opportunities to see the Y mission in action, and places you among a group of our community's top business leaders and philanthropists.



LEARN MORE:
WWW.YMCAGREENSBORO.ORG

YMCA OF GREENSBORO
620 GREEN VALLEY RD. SUITE 210
GREENSBORO, NC 27408
336.854.8410

WWW.YMCAGREENSBORO.ORG
FACEBOOK.COM/YMCAOFGREENSBORO
TWITTER.COM/GREENSBOROYMCA
INSTAGRAM.COM/YMCAGREENSBORO

